

Note: All signs will be set according to the M.U.T.C.D. & WIS.D.O.T standards based on the roadway type & speed limits.

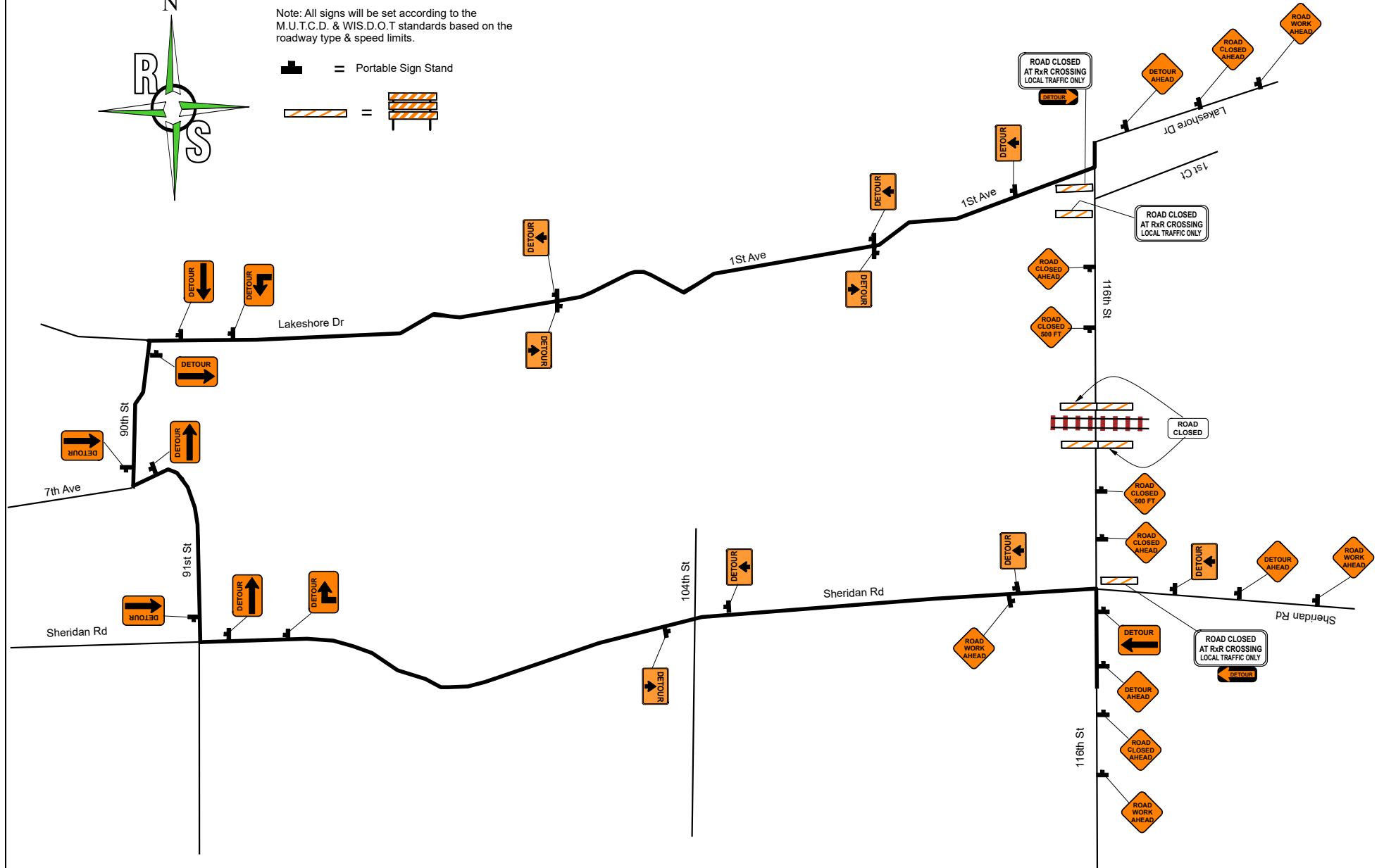
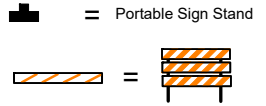

Date: 7/14/2020 Author: J. Prado Project: WI Pleasant Prairie 116th St

Comments:

THIS TRAFFIC CONTROL PLAN WAS DRAFTED IN ACCORDANCE WITH M.U.T.C.D & WIS.D.O.T. SPECIFICATIONS. ROADS SAFE TRAFFIC SYSTEMS PROVIDED THIS DRAFT TO THE CUSTOMER AS A SERVICE & IS TO BE SUBMITTED TO THE AUTHORITATIVE AGENCY FOR REVIEW AND MODIFICATION IF NEEDED. ROADS SAFE TRAFFIC SYSTEMS ASSUMES NO LIABILITY FOR ACCURACY OR VALIDITY.

